

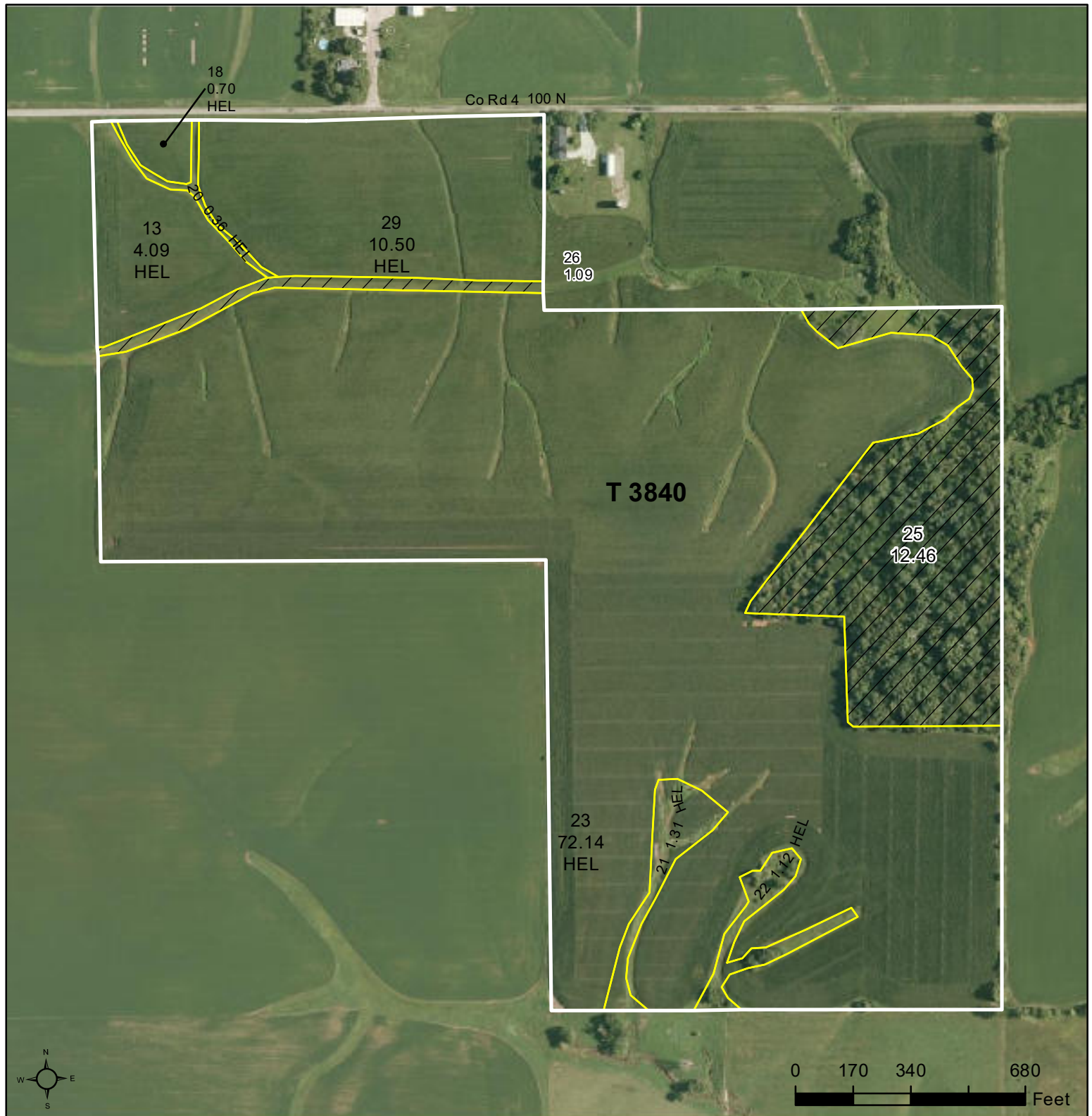

United States
Department of
Agriculture

Stark County, Illinois

C = Corn, Yel-Gr-NI
SB = Soybeans, Com-Gr-NI
Gr = Grass, Bro-LS-NI



Legend

- Tract Boundary
- Non-Cropland
- Cropland
- CRP

Wetland Determination Identifiers

- Restricted Use
- Limited Restrictions
- Exempt from Conservation Compliance Provisions

2025 Program Year

Map Created March 26, 2025

Farm **5215**
Tract **3840**

Tract Cropland Total: 90.22 acres

United States Department of Agriculture (USDA) Farm Service Agency (FSA) maps are for FSA Program administration only. This map does not represent a legal survey or reflect actual ownership; rather it depicts the information provided directly from the producer and/or National Agricultural Imagery Program (NAIP) imagery. The producer accepts the data 'as is' and assumes all risks associated with its use. USDA-FSA assumes no responsibility for actual or consequential damage incurred as a result of any user's reliance on this data outside FSA Programs. Wetland identifiers do not represent the size, shape, or specific determination of the area. Refer to your original determination (CPA-026 and attached maps) for exact boundaries and determinations or contact USDA Natural Resources Conservation Service (NRCS).

Tract Number : 3840
Description : SEC 33 WEST JERSEY TWP
FSA Physical Location : ILLINOIS/STARK
ANSI Physical Location : ILLINOIS/STARK
BIA Unit Range Number :
CRP Contract Number(s) : None
HEL Status : HEL field on tract, Conservation system being actively applied
Wetland Status : Wetland determinations not complete
WL Violations : None
Owners : JANET L WEBSTER REVOCABLE LIVING TRUST, CLAUDE WEBSTER, JANET WEBSTER, TED D WEBSTER
Other Producers : None
Recon ID : 17-175-2011-87

Page: 3 c

ILLINOIS
 STARK
 Form: FSA-156EZ



United States Department of Agriculture
 Farm Service Agency

Abbreviated 156 Farm Record

FARM : 5215
Prepared : 12/29/25 8:10 AM CST
Crop Year : 2026

Tract Land Data

Tract 3840 Continued ...

Farm Land	Cropland	DCP Cropland	WBP	EWP	WRP	GRP	Sugarcane
103.77	90.22	90.22	0.00	0.00	0.00	0.00	0.0
State Conservation	Other Conservation	Effective DCP Cropland	Double Cropped	CRP	MPL	DCP Ag. Rel Activity	SOD
0.00	0.00	90.22	0.00	0.00	0.00	0.00	0.00

DCP Crop Data

Crop Name	Base Acres	CCC-505 CRP Reduction Acres	PLC Yield
Corn	85.00	0.00	176
Soybeans	2.50	0.00	50
TOTAL	87.50	0.00	

NOTES